

# Office of Institutional Risk Management

## Minors on Campus Policy Compliance

To check your compliance and program status, please visit <https://youthprograms.syr.edu/myTraining.cfm>

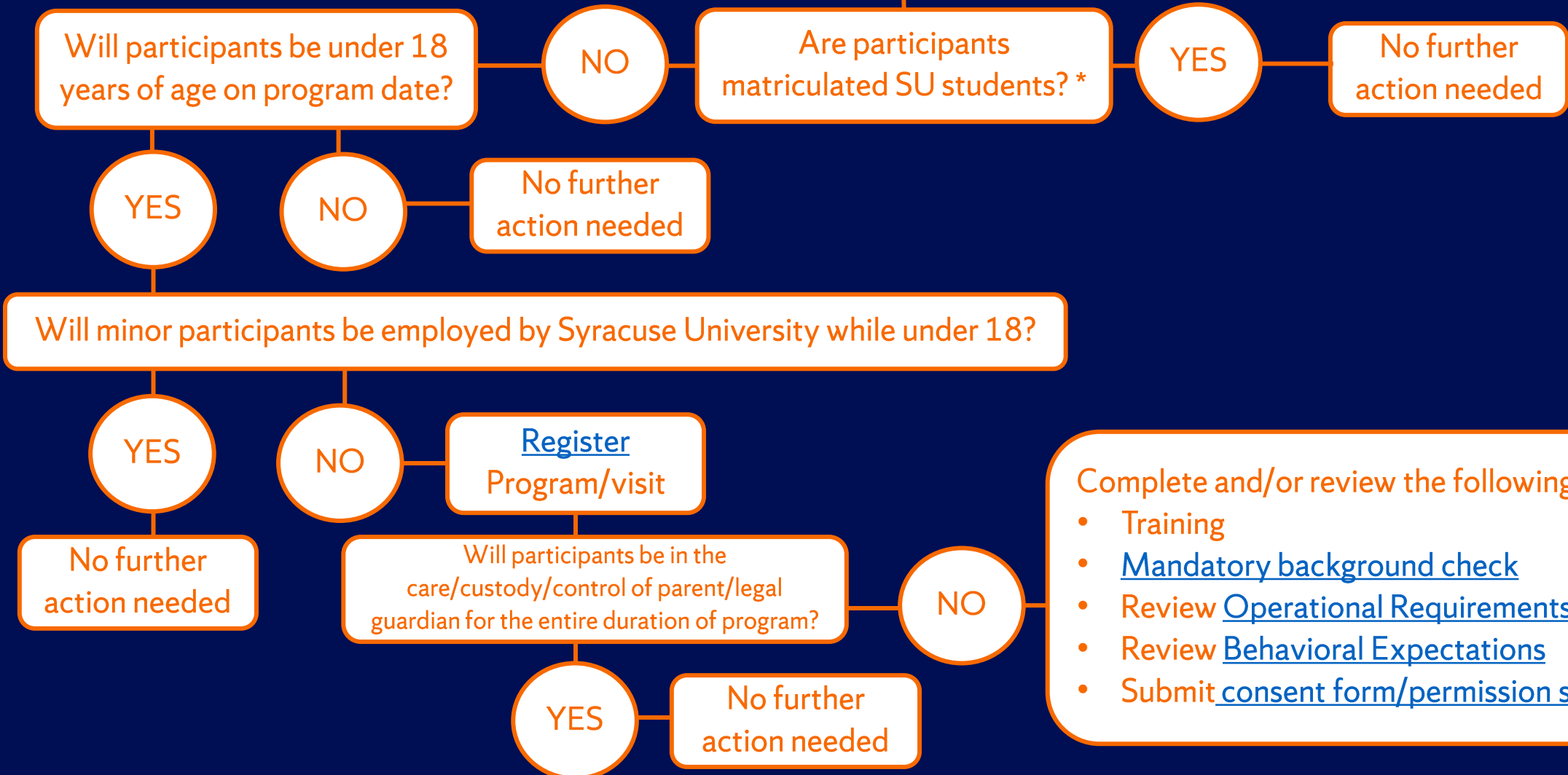

\*A matriculated student, for the purposes of this policy, is one who has applied for and been formally admitted to a degree-granting program and has moved into University housing for the start of the academic term or at the start of the academic term for those not in housing, whichever occurs first.